Morning Oregonian.

VOL. XIX.—NO. 5862 PORTLAND, OREGON TUESDAY, JANUARY 6, 1880 PRICE—TEN CENTS

GENERAL NEWS.

[BY TELEGRAPH TO THE OREGONIAN.]

Grant in Florida.

PENSACOLA, Jan 5—General Grant and party arrived here Sunday morning from St Leonards, by the steamer *City of Bridgeport*, Crowds of people white and colored lined the streets to welcome the guest As the steamer landed the band struck up Hail to the Chief General Grant and party were followed by ex Senator Dudley on behalf of the mayor and citizens and were driven to the hotel where special arrangements have been made for the distinguished guest This afternoon a public reception in the city hall takes place and in the evening a grand ball will be given The party leave here Tuesday for Jacksonville and from there go up the St Johns and Ocklawaha river and thence to St Augustine where they arrive on the twelfth and remain a few days The thermometer to-day stands 80 in the shade General Grant's reception yesterday morning was very cordial but understood as few ceremonies being dispensed with in consequence of his arrival on the Sabbath the party remained quietly at the hotel until this morning when a ride was taken on the celebrated Amelia beach near the city General Grant rode in a light wagon behind a walking span driven by their owner Colonel Bingham, a former army officer and friend of the General's. He expressed himself greatly pleased with his visit His receptions, like those throughout the south, had been very flattering to him and had been participated in by all classes. To night, the hotel and park will be illuminated and the band has serenaded the General.

Grant and Mexico.

NEW YORK, Jan. 5—Whitthorne, of Tennessee, returns to Washington from a visit to Nashville, with a report that Tennessee will never be interested in the ex-president if on his return he should be declare himself in favor of the annexation of the whole or part of Mexico or the acquisition of northern Mexican states or of assuming some sort of protectorate over them. This would gain him a large number of adherents in the southern states among a large class of the restless and adventurous. Whitthorne appears to believe that the ex-president's visit to Mexico has had such purpose, and that it was arranged in San Francisco, which has long been the headquarters of filibustering. If the ex-president should develop or favor an annexation policy, Whitthorne is persuaded his would be a very large and enthusiastic following in all parts of the south. The town is very much as the above is a specimen of the "one day." It is hardly compliment to the ex-president to offer him for coronation that he shall turn land

Death in the East.

NEW YORK, Jan 4—Lenia Kearney arrived in New York early yesterday morning, accompanied by his brother, and went to the Hoffman House. He is at the gentleman's party to the greenback convention to be held in Washington on the 8th and is not a portion of Kearney's object in coming here is to see Parnell and exchange views with the Irish agitator. He said to a reporter "We are all, of course, averse to the election, but I am sanguine that any man opposed to the election of any man supported by the republican party. The people in this country and every other country prefer the men who till its soil and make it productive; without them it would be worthless. We ask, should the president be a man who owns it. We want no lawyers, no editors for our president. We want an honest workingman. Is there not yet one Parnell," said Kearney "but I hope to do so to night or to morrow." His regard to the shooting of Kalloch in San Francisco, Kearney declined to say more as he deems it subject to talk about. He said "Kalloch was a good, honorable and whole-souled man, and the best paper that San Francisco has ever had" After the greenback convention in Washington Kearney will return a this city for a few days but he has made no arrangements to deliver public addresses, nor does he anticipate doing so

Death of Bishop Haven

SALEM, Jan. 5—Bishop Gilbert Haven of the Methodist Episcopal church, died at the residence of his brother in Malden at 6 o'clock this afternoon, after an illness of several

AN INDESCRIBABLE HORROR.

A Farmer Hall Burned—Several Persons Roasted to Death—Names of the Victims, Etc.

[SPECIAL DISPATCH TO THE OREGON IAN.]

NEW YORK, Jan 5—A fire broke out this morning in the basement of the Turner hall on Fourth street, occupied by William Schmidt, as a ball room, and, when the flames were extinguished, Wm. Geib, aged 10 years Henry Schmidt, aged 30, Henry Gebmeister, aged 25, and Teresa Erhard, aged 25, were found on the top floor dead. Winkle and Wm. Geib badly burned and sent to the hospital Annie Bauer received internal injuries by jumping from the fourth story window, and was badly burned about the hands and face. The damage to building and stock will reach $12,000.

There were no fire escapes attached to the building, and not until the thumping of the firemen's axes on the boards in line the upper floor heads echoed through the house did the men and women underneath were aroused to learn their danger Streams of water were now directed into the buildings, and the firemen's work began to tell, but their attention was commanded in another direction.

From the elevated portions of the central part of the building cries and shouts for help were heard, and the firemen cut through the roof and sides until they gained an entrance to the scene, filled with smoke and charred by the flames that led up from rafter to rafter there. In the rooms on the east side had been Geo Muller, Ernest and Herman Ruhl, Ernest and Henry Gebrweiler, and Louis Schmidt, waiters. In the west side bedrooms were Teresa Erhardt Annie Bauer and three servant girls. On the floor was a sea of flame, in which the terrified men and women could vainly about gasping for air and shouting for help

George Muller, Ernest and Herman Ruhl made their way toward the front and reached the street more than half suffocated and burned here and there.

Louis Meyer sprang from a window into the yard below of No 19 Third street a distance of 60 feet or more, and was picked up nearly dead

Louis Schmidt was found after the firemen ventured in crouching in a corner, from where he had been unable to escape, dead and burned to a crisp.

Henry Gebmeister unable to follow his more fortunate comrades to the front, jumped from a window into the yard on the west side of the building She was horribly burned, and with the injuries caused by her fall, cannot live

Rose, the last of the servants sprang out also, and striking on the arbor in the yard of 24 East Fourth street in her descent broke both legs, both arms and received internal injuries in her head

Louis Schmidt, 21 years of age a waiter was burned to a crisp in a sleeping room

Henry Gerweiler 25 years of age a waiter was injured by jumping from the fourth story window, and was badly burned about the hands and face. The damage to building and stock will reach $12,000.

There were no fire escapes attached to the building, and not until the thumping of the firemen's axes on the boards in line the upper floor heads echoed through the house did the men and women underneath were aroused to learn their danger Streams of water were now directed into the buildings, and the firemen's work began to tell, but their attention was commanded in another direction.

From the elevated portions of the central part of the building cries and shouts for help were heard, and the firemen cut through the roof and sides until they gained an entrance to the scene, filled with smoke and charred by the flames that led up from rafter to rafter there. In the rooms on the east side had been Geo Muller, Ernest and Herman Ruhl, Ernest and Henry Gebrweiler, and Louis Schmidt, waiters. In the west side bedrooms were Teresa Erhardt Annie Bauer and three servant girls. On the floor was a sea of flame, in which the terrified men and women could vainly about gasping for air and shouting for help

George Muller, Ernest and Herman Ruhl made their way toward the front and reached the street more than half suffocated and burned here and there.

Louis Meyer sprang from a window into the yard below of No 19 Third street a distance of 60 feet or more, and was picked up nearly dead

Louis Schmidt was found after the firemen ventured in crouching in a corner, from where he had been unable to escape, dead and burned to a crisp.

Henry Gerweiler

The Daily ...

TUES AT MORNING, JAN 26 1880

THE LAW OF THE CASE.

The treatise of Mr. Cooley on Constitutional limitations is regarded as a leading authority among the lawyers, and those of them who are urging that Garcelon has conformed to the law in stealing the state government of Maine should read the chapter on The Expression of the Popular Will, in which Mr. Cooley says (4th edition):

The statutes of the different states point out specifically the mode in which elections shall be conducted; but although there are great diversities of detail, the same general principles govern them all. As the execution of these statutes must very often fall to the hands of men unacquainted with the law and unschooled in business, it is inevitable that mistakes shall sometimes occur, and that very often the law will fail of strict compliance. Where an election is thus rendered irregular, whether the irregularity shall avoid it or not must depend generally upon the effect the failure to comply strictly with the law may have had in obstructing the complete expression of the popular will or the production of satisfactory evidence thereof. Election statutes are to be be tested like other statutes, but with a leaning to liberality in view of the great public purposes which they accomplish; and, except where they specifically provide that a thing shall be done in the manner indicated and not otherwise, their provisions, designed merely for the information and guidance of the officers, must be regarded as directory only, and the election will not be defeated by a failure to comply with them, providing the irregularity has not hindered any who were entitled from exercising the right of suffrage, or rendered doubtful the evidences from which the result was to be declared.

There is no doubt that the above is the correct law of the case, and any respectable court would so construe it. Mr. Cooley gives a large number of illustrations and examples of irregularities, and says that in "any irregularity in conducting an election which does not deprive a legal elector of his vote or admit a disqualified person to vote or cast uncertainty on the result, and has not been occasioned by the agency of a party seeking to derive a benefit from it, should be overlooked in a proceeding to try the right to an office depending on such election . . . And where a party contests an election on the ground of these or similar irregularities, he ought to aver and be able to show that the result was effected by them."

Again on pages 784-5 he says:

If a district or state board of canvassers assumes to reject returns transmitted to it on other grounds than those appearing upon its face, or to declare persons elected who are not shown by the returns to have received the requisite plurality, it is usurping functions, and its conduct will be representable, if not even criminal. The action of such boards is to be carefully confined to an examination of the papers before them, and a determination of the result therefrom in the light of such facts of public notoriety as attend the election as every one takes notice of, and which may enable them to apply such ballots as are in any respect imperfect to the proper candidates or offices for which they are intended, provided the intent is sufficiently indicated by the ballot in connection with such facts; but extraneous evidence is not necessary for this purpose.

The Maine burglars need not refer to Louisiana. The cases are not all analogous, nor can they be made to appear so to the country. The very reasons which Mr. Cooley lays down for rejecting returns, that parties who had been entitled to vote in certain parishes were deprived of that right, was assigned as the reasons for throwing out some of the districts in Louisiana, and there is now no doubt that these reasons were bottomed by hard facts, and that what has been accomplished since in almost the entire state of Louisiana was attempted in 1876, but was successful in only some of the parishes. In the state of Maine, however, it is an admitted fact that there was a fair expression of the popular will, and that the result was an overwhelming victory for the republican party. That result Gardelon and his pals have undertaken to reverse and set aside and to disfranchise whole communities on account of irregularities in the returns. An examination of the constitution of Maine, its statutes and the decisions to which E. F. Pillsbury refers in his attempt to justify the steal, shows that there is nothing in that constitution or the statutes or in any decision ever made in the state, which goes to the length of preventing the correction of technical and clerical errors which have been made by returning officers, and we have carefully examined the arguments on both sides and no defender of the governor and council has shown that in the whole history of that state before this time was the opportunity ever denied any returning officer from correcting their returns whether it affected the candidate of one party or another.

Since the above was written dispatches have been received showing that the supreme court of Maine has not hesitated to decide in accordance with the law as laid down by Mr. Cooley. The democrats have failed in this most infamous attempt to steal the state government, but the effort is no less disgraceful. The event will not be without its good lesson. It will teach the republicans of Maine and the nation what unscrupulous men they have to deal with, and that to win in the national contest to take place next fall, every point must be guarded with the greatest care. We congratulate Maine and the country generally upon the result in the Pine Tree state. The legislature in both branches will be controlled by the men into whose hands the people voted that control. Davis, who received a plurality of 20,000 over Smith and 40,000 over Garcelon, will be governor, and Maine will be among the solid republican states in the coming presidential campaign, of which her illustrious son, James G. Blaine, may be the standard-bearer.

No story of Indian barbarity and Jevilish cruelty has ever been told, in all the history of this country, more shocking than that related by the woman who were captured by the Utes at White river, at the time of the murder of Agent Meeker and others. But notwithstanding this outgrowth of the government's pattering policy with the Indians, the same trifling is still pursued and some of these monsters, we understand, are now being conveyed by government troops to the capital of the nation, not to receive the punishment they merit, but to "talk" with the interior department, and be "feted" by the fools who claim that the Indian is always justified in his aggressions, and that the whites are always to blame. The blood-curdling recital of the Ute barbarities, and the fact that the government which has the power to kill the fiends permits them to live, is enough to cause a very general wish that the people of Colorado or the other states through which those now on their way to Washington will have to pass, may be able to rescue them from the troops and mete out to them the penalty of their horrible crimes. The fact that Douglas, who was a leader in the outrages, is educated and up to the time of the massacre, claimed to be a friend to the whites on the reservation, adds a characteristic of atrocity and treachery to the occurrence which has hardly a parallel in all the barbarities of Indian warfare on this continent.

A meeting of democratic editors was held at Chicago on latter part of December, and an convention was introduced condemning the fraudulent counting of the votes of Louisiana for president in 1876 a member very quickly squelched it by suggesting that in the light of events in Maine the thing would operate as a boomerang, so the resolution was never put to a vote. The democrat who introduced was evidently not a strategist.

A BIG BILL,

AND WHAT A COMMITTEE SAYS ABOUT IT.

About the most comprehensive bill ever yet introduced in the United States congress is one of which Mr. LeDuc, the commissioner of agriculture, is said to be the father. It is entitled: "A bill to encourage inter-state migration and for other purposes." The first section of the bill requires the commissioner of agriculture to "have prepared and published from time to time a report containing all facts and information of any value to immigrants or persons seeking a new home, and to embody therein all reliable facts and information in regard to all vacant and unsettled land belonging to the United States, railroads or other corporations. The committee to which the bill was referred report that they had hitherto supposed all "facts" were "reliable," at least as "facts," but whether they are or not, if all "facts" strictly "reliable" should be collected and published, the corporations, happy recipients of governmental favor, would find, if their chartered existence should last for a thousand years, that they were owners of more books of "facts" than acres of real estate. To remotely approximate an illustration of the kinds of "reliable facts" which the report would embody, the committee think it would contain "facts" in regard to winter and summer, spring and autumn, humidity and aridity, springs, branches, brooks, creeks, rivers, lakes, bays, gulfs, bluffs, hills, valleys, mountains, waterfalls, rock, soil, trees, vegetables, fruits, flowers, grasses, corn, wheat, cotton, potatoes, rye, and distilled juice thereof, cattle, hogs, sheep, goats, horses, mules (and an animal which our respect for the American congress forbids us to name), raccoons, opossums, minks, muskrats, skunks, prairie dogs, etc., etc., and kangaroos, including dissertations of pleasant and respiratory organs of the man in the moon, the "yaller jaunders" and "shakit agur," and more than nine hundred and ninety-nine billions of other "facts" which the committee have not time at present to enumerate. After a careful and laborious calculation the committee are of opinion that it would require nearly a thousand years for the present commissioner, with his well known energy, to obtain and publish all "facts," the cost of which would exceed a thousand billions of dollars, and when obtained, though officially "reliable," they would be of little service in the present generation, for at the date of completion of the great work at least one-half of the people and one-third of the present congress would be dead, despite the curative forces of official position. The committee, while acknowledging that, although such a labor would be patriotic, are not prepared to recommend such extreme devotion to the interests of posterity.

The bill also requires in addition to all other "facts," an emoodiment in the same report of some "facts" besides which "will encourage inter-state migration," and that "good maps of the states and territories shall accompany it," which shall "indicate the public and private lands situated therein open to purchase or settlement." The committee respectfully suggest that, after an immigrant had spent a hundred or more years in reading all the facts, he would hardly have life enough left to indulge in the pastime of geographical investigation. The very contemplation of this mighty work produces a complete exhaustion of physical powers, and the committee, moved in part by a tender regard for the well being of the commissioner, earnestly invoke congress not to put an end to his valuable experience by placing upon him a load which will crush him into atoms. But the end is not yet. The entire catalogue of woes unnumbered is not exhausted. We have not completed and never can complete the "unspeakable grief." Besides all the foregoing kinds of "facts" and very many others that are not foregoing, the railway packhorse of official burdens must publish a monthly report, in which he shall set forth every place within the territorial jurisdiction of the United States, wherever public or private work of any extent is to be undertaken, the amount of labor required, wages paid, most prominent trades and prices of most common articles used, etc., which must be sent to all postmasters for distribution and to private citizens upon application, "post free." Now, in such a dire contingency as this, what would become of railway postal routes, to say nothing of the star service? Your committee confess in all humility that they are unable to see even courting, that delightful chit chat which tries the nerves of bashful lovers, would have to be done by telegraph, to the great joy of operators, for the mails could take nothing but government reports.

The committee admit that they have possibly misconstrued the objects, and especially the "other purposes" of the bill, but they have made an honest effort to comprehend them. The entire scope and purview of the bill are so large that, despite all their labors, a veil of mystery shrouds their magnificent proportions to such an extent that the provisions are more incomprehensible to finite minds than that remarkable question which puzzles the brain of a Georgia debating society, "Whether, as Public Elections, Votes of Fueten Fedon nate alone by Internal suggestion or the Bias of Jurisprudence." But if this bill shall become a law, and in the marvelous dispensation of Divine Providence the commissioner shall ever finish the Herculean task, when he comes to take an admiring view of the stupendous pile which his genius, and patience, and energy have brought to light, he must be excused if, with beaming eye and swelling bosom, he exclaims, in the exuberance of his pride, "*Ex egi monumentum aere perennius regalique situ pyramidum altius.*"

REPUBLICAN STATE CENTRAL COMMITTEE.

A MEETING OF THE REPUBLICAN STATE CENTRAL Committees of the State of Oregon will be held in the city of Salem on Wednesday, Feb. 18, 1880, at 2 o'clock P. M. A full attendance is requested.

LAFAYETTE FROMAN, Chairman.
SAMUEL FIRON, Secretary.
(Republican papers please copy.)

Committee.

Baker	Milton White Linn	Douglas	D. Froman
Benton	E. B. McElroy	Lane	J. H. McClung
Clackamas	L. P. Report	Marion	A. C. Geer
Clatsop	W. J. Taylor	Multnomah	Jos. Simon
Columbia	G. W. McBride	Polk	A. W. Lucas
Coos	E. P. Fowler	Tillamook	Dr. Lasells
Curry	M. Riley	Umatilla	vacant
Douglas	R. G. Hurst	Union	W. J. Snodgrass
Grant	W. Church	Wasco	E. L. Smith
Jackson	J. H. Chilcwood	Washington	Jos. Paxton
Josephine	Thos. Floyd Vanhill		
Lake	C. B. Watson		

j5

NEW TO-DAY.

Columbian Engine Co. No. 3.—Adjourned regular meeting this evening at 7½ o'clock.
THOS. NEALLY, Secretary.

Vigilance Hook and Ladder Co. No. 1.—Regular meeting this evening at 7½ o'clock.
R. M. McMASTER, Secretary.

LADIES' DRESSES CUT AND PERFECTLY fitted at their residence if desired. Newest designs in drapery. Ladies will find it to their advantage to call on or address, Mrs. Poole, St. Charles Hotel. j6 3t

Gent's UNLAUNDRIED SHIRTS. A LARGE invoice direct from the manufacturers, at the lowest prices, at
OLDS & KING'S, 147 Third street.

ROOMS TO LET.

THREE NICELY FURNISHED ROOMS TO LET. Inquire at the SCHUTTER'S BEER HALL, 245 First st., bet. Main and Madison. jan26tf

WANTED.

A PLACE AS CHAMBER MAID BY TWO AMERican girls, in some hotel. Reference given. Address, Amelia Monroe, Portland, Oregon.

SITUATION WANTED

BY A YOUNG WOMAN WOULD LIKE A POSITION as housekeeper or chambermaid in a hotel or lodging house; address "A" this office. jo21w

DISSOLUTION OF CO-PARTNERSHIP.

THE CO-PARTNERSHIP HERETOFORE EXISTing between C. J. Sherry and E. P. Gilliland in the Gem Restaurant business is hereby dissolved by mutual agreement. Mr. J. Sherry will collect all outstanding bills and pay all debts against said firm. j6d6t
E. P. GILLILAND.

PRICES DOWN TO BEDROCK!

We offer this week our entire stock of Clothing, consisting of Gents' and Boys' Suits, Overcoats and Ulsters at a tremendous sacrifice. Those in want of Bargains should not delay, but call at J. KOHN'S CLOTHING PALACE, corner First and Morrison streets.

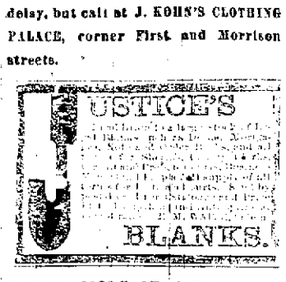

MESSENGER SERVICE

Messengers can be had at any hour of the Day or Night, at the Central Office of the

North-Western Telephone and Electric Company,

102 FIRST STREET.

Rates to subscribers and others: 25 cts. per hour, also for half an hour, or 10c for a quarter of an hour or less time. j4tf

NEW TO-DAY.

WE HAVE
THIS DAY
OPENED
A NEW LOT
OF
ULSTERS,
RUBBER GOODS,
UMBRELLAS,
Etc., Etc.

J. CHAN & CO.

SOL'S RESTAURANT,

CENTRAL MARKET BUILDING,

The Place to

GET THE BEST FOR THE LEAST MONEY.

Dinner Bill of Fare Changed Daily.

BILL OF FARE.

	cts		cts
German Pan Cake	15	Mackerel, boiled	10
Oat Meal Mush & Milk	10	Codfish Cakes	10
Corn Meal Mush & Milk	10	Codfish, stewed	10
Beef Steak	15	Sauced Pigfoot	10
Rib Steak	15	Fresh Fish in season	10
Sirloin Steak	20	Coffee, Tea, Chocolate or Glass of Milk each	5
Tenderloin Steak	20	Two Rolls, Doughnuts, Cake of any kind or Pie, each	5
Porterhouse Steak	25	Buckwheat Cakes	10
Family Porterhouse Steak	50	Flour Cakes	10
Dish of Stewed Lamb	10	Corn Cakes	10
Mutton Chop, plain or broiled	10	Pudding of any kind	5
Veal Cutlets	10	One Plate Bread, Butter, Potatoes, served with meats without extra charge.	
Pork Chops	10	Each additional plate of Bread or Butter	5
Broiled or Fried Liver	10		
Fried Brains	10		
2 Eggs	10		
Broiled or Fried Ham	10		
Broiled or Fried Bacon	10		
Broiled or Fried Liver	10		
Stewed Tripe	10		
Stewed Kidney	10		
Broiled Kidney	10		
2 Eggs, Broiled, Fried, Poached or Omlette	10		
Each Additional Egg	5		
Mackerel, broiled	10		

OYSTERS:

Raw	20
Fried	25
Stewed	20
Pan Roast	20
Fancy Roast	20

IMPORTED WINES,

SAUTERNES, CHAMBERTINE CHAMPAGNES, At Reasonable Rates.

IMPORTED AND DOMESTIC CIGARS

Constantly on hand.

Private Rooms for Families. Dinner Parties supplied at short notice. j6

HAVE YOU LEARNED?

WHAT?

H. B LITT (formerly with Selling and Franklins) opened a

Dress Goods & Dressmaking Establishment.

CUTTING and FITTING A SPECIALTY.
A full line of

Dress Goods, Silks, Trimmings

AND

READY-MADE SUITS AND DOLMANS On hand.

Samples cheerfully sent, on application, to any part of the country.

New Brick Building, Third and Alder, No. 143.

Address all letters,
H. B. LITT, Portland,

Regular Auction Sale

We will sell at our Auction Salesroom,

THIS DAY.

TUESDAY, JANUARY 6, 1880,
At 10 o'clock A. M.

Household Furniture

Of all descriptions, on account of departure.

ALSO,

1 Hall Combination Lock Iron Safe.

ALSO

To close invoices,
Furniture, Vases, Glassware, Carpets.

ALSO

Stoves, Groceries and Merchandise of all kinds.

GILMAN & CO., Auctioneers.

REFEREE'S SALE OF REAL ESTATE.—NOtice is hereby given that, by virtue of an order and decree of the Circuit Court of the State of Oregon for Yamhill county, duly made and entered of record in the 8th day of October, A. D. 1879 in a cause wherein Rose N. Gerrish and William J. Gerrish, minors, by Joseph D. Bates, their guardian *ad litem* and Mary F. Nixon were plaintiffs and John J. Gerrish, ——Gerrish, I. F. Sewall, J. W. Sewall, Annie Sewall, John Dingman, Laura Dingman, A. Hinman, Arvid Hinman, Mary E. Hinman, Ida Hinman, Oliver Hinman, Alanson Hinman, Pleasant Smith, S. W. Sallee, Silas Sallee, Mary Smith and Porter Smith, Mrs. Hinman and Flora Hinman were defendants; wherein and whereby Isaac Davis was appointed referee, to sell the lands hereinafter described among other, in accordance with said decree and order, and therefore by virtue of said decree and order that I, the said Isaac Davis, sole referee as aforesaid, will sell at public auction at the Court House door at Portland, Multnomah county, Oregon, on the 3d day of February, A. D. 1880, at the hour of 11 o'clock A. M. of said day, upon the terms hereinafter given, all the right, title, interest and estate of all the said plaintiffs and defendants, and heirs at law and devisees of James Gerrish, deceased, or otherwise, in and to the following real estate, to wit: Situate, lying and being in Multnomah county, Oregon, and bounded and described as follows, to wit: Commencing 20 rods East of the Northwest corner of section (8) eight in township (1) one south of range (1) one east it said county and state, thence south 40 rods; thence east 20 rods; thence north 40 rods, and thence west 20 rods to the place of beginning, containing 5 acres more or less. Terms of sale: One third cash in U. S. gold coin, day of sale, and balance upon a credit of one year with notes bearing interest at 10 per cent per annum and secured by mortgage. Deeds and mortgages at expense of purchaser. ISAAC DAVIS, Sole Referee.
Dated Dec. 31, 1879. jy6d4wlawF

KRUG CHAMPAGNE

Of Messrs Krug & Co., Reims, France.

PRIVATE CUVEE, in quarts and pints.

SHIELD, in quarts and pints.

PREMIER QUALITE, in quarts and pints.

For sale by

HELLMANN BROTHERS & CO.,

SOLE AGENTS:
321 Front St., San Francisco.
d5tlmzp

NOTICE.

THE

CITY DIRECTORY

FOR 1880

Will be issued on the 30th inst., and all changes in Firms or Business, Residences and additions, cannot be reported at the office of publication before the 17th inst.

F. L. McCORMICK, Publisher,
j6d3t 51 Second street.

LOUIS FEURER

Has opened

THE QUELLE

AS A FIRST CLASS BEER HALL,
Cor. Second and Stark Sts., Portland.
j6d6t

J. A. CHAPMAN, M. D. J. T. WELLS, M. D.

CHAPMAN & WELLS,

Physicians and Surgeons,

Office: COR. FIRST AND ALDER STS. (Ist or Holbrook's Building.)

Special attention to all Diseases of Burgery. DR. CHAPMAN will be at office hours from 9 to 12 A. M. and 2 to 4 and 7 to 9 P. M. hours from 9 to 11 A. M. and 2 to 4 and 7 to 9 P. M.

DRY GOODS CLOTHING.

FISHEL & ROBERTS

CLOTHIERS,

MERCHANT TAILORS

AND

HATTERS,

COR. FIRST AND ALDER STREETS,

Great Clearance Sale

OF

Fine and Elegant

WINTER CLOTHING

AND

FURNISHING GOODS!

Preparatory to taking stock, we will, for the next 10 days, sell our entire stock of Fine and Elegant

MEN'S,
YOUTH'S
And BOYS'

CLOTHING

AND

FURNISHING GOODS.

MEN'S,
BOYS'
AND
CHILDREN'S

HATS AND CAPS,

AT

Immense Reduction in Price.

Being anxious to close as much of our stock as possible before invoicing, we have determined to sell our entire stock at Lower Prices than Fine and Durable Clothing was ever before offered in the State of Oregon. Call early to secure Bargains.

Fishel & Roberts,

LEADING CLOTHIERS,

MERCHANT TAILORS AND HATTERS.

BALLS AND PARTIES.

Instrumental & Vocal Concert

AND

ATHLETIC PERFORMANCES,

Tendered by friends for the benefit of

GUS. MILLER,

AT TURN HALLE, FRIDAY EVENING, Jan. 9, 1880

To conclude with a

SOCIAL DANCE.

ADMISSION FIFTY CENTS.

Programme hereafter.
d27 COMMITTEE OF ARRANGEMENTS.

PORTLAND BETHEL SCHOOL,

Corner D and Third Sts.,

THE SECOND TERM OF THIS SCHOOL WILL commence Jan. 5, 1880. Prof. J. Murphy will have entire charge of the school, and the following testimonial from parties well known in this city is given as a matter of simple justice to all parties. For further particulars inquire of CHAPLAIN R. S. STUBBS, Supt.
Cor. D and Third Sts.

TESTIMONIALS.

PORTLAND, Or., Dec. 22, 1879

To Parents' Guardians and others interested in the education of such of our population as require instruction by a competent tutor:

We, the undersigned, give our testimony to the ability and fidelity of Prof. J. Murphy, A. M. of Trinity College, Dublin. Knowledge of his practical efficiency and success with members of our own households, or those of our acquaintances, confidently justifies this recommendation of Prof. Murphy as an instructor in the Languages and in Mathematics of a superior grade.

JAMES QUINN,
WM. WADHAMS,
W. T. SHANAHAN,
I. ALLEN MACRUM,
CHAPLAIN R. S. STUBBS.

Forenoon Sessions daily, 8:30 to 12:30 A. M., in Bethel Night School Room. Night Sessions from 7 to 9 P. M., daily, except Mondays.

TERMS:

For Common English Branches, $1 per week. Worthy persons who need assistance will consult with Prof. Murphy. j4

ADGATE'S PATENT

Glass Insulating Casters,

FOR

BEDSTEADS, PIANOS, ORGANS AND FURNITURE

Of All descriptions, surpass anything for Beauty, Durability and General Utility ever introduced. They not only improve the appearance of furniture, but possess many decided advantages over the old style swivel casters. The glass balls only come in contact with the floor; hence they will not cut, soil or injure the carpet, and will easily move in any desired direction.

They add materially to the Sweetness and Volume of Tone of Pianos and Organs

On which they are used. This statement we are prepared to substantiate by reliable testimonials

Our New Stock is now on exhibition at McKercher & Thompson's Book Store 105 First street, Portland, Oregon.

AIKEN & ALLEN,

Sole Agents for Oregon, Washington Territory and Idaho Territory.
AGENTS WANTED for the above territory.
j3d3wlawtf

FOUNTAIN SALOON,

235—Front Street—235.

Has constantly on draught

California and Weinhard's BEER,

California White and Red WINES,

5 Cents per Glass.
15 Cents per Half Bottle.
25 Cents per Bottle.

The CELEBRATED HOT GERMAN BEER, HOT SCOTCH, TOM AND JERRY, And the best brands of WINES, LIQUORS AND CIGARS.
C. R. ANDRITSCHKE, Prop'r.
A POOL TABLE at disposition of guests. d23d6

SCROLL SAWS,

WOOD DESIGNS and BLADES. Send for illustrated Price List to

DAYTON & HALL,

DEALERS IN HARDWARE & CUTLERY
Cor. First and Taylor Sts., Portland.

THE SALOON.

Grand Re-Opening

ON WEDNESDAY EVENING,

COR. OF FIRST AND PINE STS.

Coffee Tea or Chocolate as Usual - TEN CENTS.
Oysters in Every Style - - 25 Cents.

EGGS, SANDWICHES ETC.

NO WARM MEATS SERVED.

OPEN BOTH DAY AND NIGHT AT ALL HOURS.

NORAGER, HJUL & CO.,

WM. HARTVIGSON,
P. HEILMANN, Resident Proprietors.

STOCK-TAKING FINISHED!

TOO MUCH CLOTHING!

TOO MANY BOOTS AND SHOES!

25 PER CT. REDUCTION.

PRICE LIST TO-MORROW.

A. X. L. Auction Co.,

172 FIRST ST.,

Immediately Between Morrison and Yamhill.

Look Out for Stairway in Center of Store.

A. X. L.

"THROW PHYSIC TO THE DOGS."

EVERY DOSE OF MEDICINE A BLIND EXPERIMENT.

"Mercury has made More Cripples than All the Wars Combined."

PARKER'S STOMACH PAD

WORN ON THE PIT OF THE STOMACH, WILL POSITIVELY AND PERMANENTLY CURE Liver Complaint, Dyspepsia, Biliousness, Fever and Ague, and all diseases of the Stomach, Liver and Blood. Thousands have been cured by it. It gives great curative powers. Developed over the Womb, a Parker's Pad will cure all diseases of the delicate organ, supporting and strengthening it. It cures by absorption: no medicine to be taken while wearing the Pad. Ask your druggist for PARKER'S PAD, and take no other. Price $1 50

For sale (wholesale by HODGE, DAVIS & CO., Portland.
H. J. McCORMICK Sole Agent for the Pacific Coast
j6d6t

$10,000 Worth of

DIAMONDS

JUST RECEIVED, DIRECT FROM PARIS,

Which were intended for the Wholesale Trade, but having arrived too late, will be

SOLD AT RETAIL AT WHOLESALE PRICES.

SOLID SILVER AND PLATED WARE.

J. VAN BEURDEN,

GILL'S OLD STAND, 107 FIRST STREET.

LATEST DESIGNS IN JEWELRY. FINEST PARISIAN DESIGNS IN DIAMOND SETTINGS.

EDWARDS & BIRMINGHAM,

MANUFACTURERS AND IMPORTERS OF

FINE FURNITURE,

Nos 169 171 173 175.

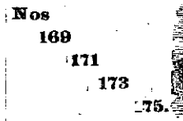

SECOND ST. Cor. Yamhill, Up Stairs.

ARE CONSTANTLY RECEIVING FROM EASTERN FACTORIES GOODS IN THE VERY LATEST designs, which cannot be equalled as to price or quality in Oregon.

In the UPHOLSTERY DEPARTMENT they invite particular attention. Goods are of the Newest and Best patterns and CHEAP.

Remember, they have no heavy expense account to add to the cost of their goods.

WM. PFUNDER & CO.,

APOTHECARIES AND CHEMISTS,

Manufacturers and Sole Proprietors of the following justly celebrated Oregon Remedies

THE OREGON BLOOD PURIFIER,
Oregon's Standard! Oregon's Boom!
S. S. S. FEVER & AGUE MIXTURE,
And Other Remedies.

Received, Oregon State Fair, 1878.....Bronze Medal
" " 1879.....Gold Medal

We feel warranted in asserting that for virtue in ingredients, care in preparation and positive medicinal results our remedies are not equaled on the Globe. Communications respectfully solicited.
WM. PFUNDER & CO, Portland, Oregon. Lock Box 218

VENTILATION.

NOTICE.

WE HAVE APPOINTED MR. D. W. WILLIAMS of this city our agent for the State of Oregon. He is authorized to disuse of city, county or individual rights to use the EASTMOND & COTTIER PATENT SYSTEM OF VENTILATION, or applying the same to private, hotels, dwellings, public buildings and in places where sewer and other noxious gases and unhealthy smells prevailing matter. Mr. Williams has supplied numerous women who thoroughly understand the above system of ventilation.
COTTIER & CO.

I have to say in relation to the above system of ventilation being superior to all others known, and will be happy to give any information upon the subject that may be required.

D. W. WILLIAMS,
110 THIRD STREET,
Between Alder and Morrison streets, Portland.
d26tf

MASQUERADE SUITS!

A New and Fine Lot Just Received.

Orders from abroad promptly filled.

BARBARA SCHENZ,

N. W. Cor. First and Main.
d26tf

For the Stomach, DAMIANA BITTERS, Elecuetein & Mayer are Sole Agents

W. J. VAN SCHUYVER & CO., 63 FRONT STREET, PORTLAND, OR. AGENTS.

AUCTION AND COMMISSION.

S. L. N. GILMAN. N. CROCKER.

GILMAN & CO.,

Auctioneers and Commission MERCHANTS,

No. 42 First Street, bet. Pine and Ash.

Auction Sales of Real Estate, Furniture, General Merchandise, Horses, Cattle, Buggies, &c.
Regular Sale Days—TUESDAYS and FRIDAYS, at 10 o'clock A. M.

GROCERIES.

"THE BEST THING OUT."

Is what Everybody says of that Delicious

AMBROSIAL SYRUP.

This Syrup is made from the highest Refined Sugars, is absolutely pure, and superior in its delicate flavor to Maple Syrup. It is put up in neat Quart, Half-Gallon or Gallon Tins, also in Barrels, and is for sale, in lots to suit, only by

O. F. SITES & CO.

Wholesale and Retail

GROCERS,

NO. 167 FIRST STREET,

Between Morrison and Yamhill.

PARTICULAR ATTENTION PAID TO ORDERS FROM THE COUNTRY.

NEW ARRIVAL.

Maple Sugar,
Atmore's Plum Pudding,
Assorted sizes.
Atmore's Mince Meat,
Assorted sizes.
New Leghorn Citron, Lemon and Orange Peel.
New Smyrna Figs and Turkish Dates,

AT

HACHENEY & BENO'S,

195 First Street, corner of Taylor.

R. WEEKS. A. B. MORGAN.

WEEKS & MORGAN

WHOLESALE AND RETAIL

GROCERY, PROVISION AND FEED STORE,

249 and 251 Front Street, bet. Main and Madison.

J. O'CONNOR,

Dealer in

Groceries & Produce

SHIP STORES,

Garden and Grass Seeds, Foreign and Domestic Fruits,

Has reopened at the old stand, Corner of Front and Washington streets. And will be glad to see all his old customers as the public generally.

FINANCIAL.

MONEY TO LOAN ON REASONABLE TERMS. Enquire of
d22d12t JOHNSON, McCOWN & MACRUM.

MONEY TO LOAN

SECURED BY

REAL ESTATE MORTGAGES

Payable Within This State

In Sums of $500 to $30,000

Farm Lands or Portland City Property.

Apply to
WILLIAM REID,
48 First street, Portland, Oregon.

Rummelin & Guttman,

Manufacturer and Dealer in

FURS,

82 First Street, between Stark and Oak,

Portland, Oregon,

HAVE IN STORE AND OFFER FOR SALE,

AT LOWEST POSSIBLE PRICES,

A very large assortment of

FRESH & FASHIONABLE FURS

FOR

LADIES, MISSES AND GENTLEMEN.

Buggy Robes and Rugs

In great variety. All kinds of

FUR TRIMMINGS.

Orders and Repairing promptly attended to. d17d3m2p

Christmas Candies!

I HAVE OPENED A FRESH AND WELL SElected stock of Christmas Candies both for the Table and Christmas Tree, which are of the latest pattern, some of them patented since last Christmas, for sale cheap at

Fred. Bickel's Candy Store,

84 FIRST STREET.

d19tf FRED. BICKEL.

D. J. MALARKEY & CO.,

Commission Merchants,

Wholesale Dealers in

Grain, Flour, Feed and Provisions.

Receive daily from the leading producers and manufacturers Butter, Eggs, Cheese, etc. Agent for Union Mills "Snowflake Brand" Flour. Advances made on approved shipments of Hides, Hops, Wool, Grain, etc.

No. 10 and 12 Front St.

Sutton & Co's Dispatch Line

FOR PORTLAND, OREGON.

THE A1 FIRST CLASS CLIPPER SHIP

WILDWOOD

Will be dispatched

FROM NEW YORK FOR PORTLAND,

Direct, about the 20th January.

As the business of the ship is limited, shippers will oblige by making their engagements immediately.
j5 3t SUTTON & CO.
82 South St., New York.

S. G. SKIDMORE & CO.

DRUGGISTS

AND

APOTHECARIES,

IMPORTERS OF

Drugs Chemicals, Patent Medicines, Etc.,

DR. SYKES' SURE CURE for CATARRH.

151 First St., Portland, Oregon

AUCTION AND COMMISSION.

OSCAR KILBOURN

AUCTIONEER,

82 First St., next cor. Pine. P. O. Box 1?3

Will Purchase and Sell at Auction or Private Sale

Real Estate, Merchandise, Stocks, Furniture, Horses, Buggies, Etc., Etc.

In the City or Country.

AUCTION AND COMMISSION.

NATHAN & DWIGT,

(Successors to Oscar Kilbourn)

Auction and Commission MERCHANTS,

Corner First and Pine Streets.

REGULAR SALE DAYS,

WEDNESDAYS AND SATURDAYS.

WILL PURCHASE AND SELL REAL ESTATE, Merchandise and Furniture. Carriages, Buggies, Wagons, Harness and Horses a specialty.

PRIVATE BOARDING.

ROOMS WITH BOARD.

A BOW WINDOW SUITE OF ROOMS AT 206 Fourth st.; private family; very desirable; references required. j6tf

WANTS.

WANTED IMMEDIATELY—AN EXPERIenced accountant; references required. Address P. O. Box 513, Portland, Office.

WANTED—A COMPETENT PERSON TO TAKE care of children and do up starch work. Apply at corner of Eighth street, corner Morrison.

WANTED.

A PARTNER WANTED

IN DRESS GOODS DRESSMAKING Establishment—a lady or gentleman; references required. Address H. B. for a week, this office.

WANTED.

A GIRL TO DO GENERAL HOUSEWORK. Apply at No. 50 N. Fourth st., cor. D.

WANTED.

A SITUATION BY A YOUNG LADY AS NURSE 1st or governess. Address Maria, East Portland.

WANTED IMMEDIATELY,

A COMPETENT GIRL TO DO HOUSEWORK in a small family; no washing; references required. address Postoffice, No. 32.

WANTED.

A GIRL TO DO GENERAL HOUSEWORK. Must be a good cook. Good reference required. Apply between 9 and 12 at 215 Main, corner Salmon.

TO LET.

TO LET.

A LARGE NEW DWELLING, NO. 81 FIRST st. Inquire of the undersigned, at the store of Olds & King at 9¼ A. M., or 1½ P. M.
j5 JOHN WEGE.

TO LET.

PLEASANT AND COMFORTABLY FURNISHED room at No. 153, Fourth street, one block from Postoffice, j4d3t

ROOM TO LET.

A PLEASANT FRONT ROOM WITH USE OF privilege of bathroom, second floor, 206 Fourth st., suitable for two gentlemen. Address C. B., this office.

FOR RENT.

TWO NEW DWELLING HOUSES OF 7 rooms each, with double parlors, situated on the corner of Gibbon and Stanton Sts., city. For particulars inquire of T. J. O'Brien, 85 First St., or at the Court House.

FOR RENT—A HOUSE, 7 ROOMS, newly finished, situated at corner of Gibbon and Stanton Sts., city. Inquire of S. W. Kirkpatrick, Court House.

TO LET—COMFORTABLY FURNISHED ROOMS to let at No. 37 Fourth street, near Morrison.

HOUSE FOR RENT AND FURNITURE FOR SALE.

AN ELEGANT LOT OF FURNITURE FOR SALE, nure for Parlor, Bed Room and Dining Room, also kitchen utensils, etc., complete housekeeping for a well situated, furnished house. For rent by lot or single. House to rent contains seven parlors, four bed rooms, dining room, kitchen and bath room. Inquire at 294 Taylor street, between Eleventh and Twelfth.

FOR SALE.

FARM FOR SALE ON LEWIS RIVER, one mile from steamboat landing, 80 acres, 12 acres in meadow and 30 acres more can be made ready for the plow. Good house and barn, and small orchard. Price $1,500. For particulars address J. O. HOLBEIN, Astoria, Or.

FOR SALE.

A STEINWAY PIANO, NEARLY NEW, AT A sold cheap for cash, if applied for soon. Chamberlain's Art Gallery, Morrison st.

PIANOS.

2 PIANOS FROM THE MANUFACTORY OF J. Ballett & Carmine, Boston, Mass., of superior tone and finish, which we are offering at low prices.
d15dawim J. McCRAKEN & CO.

FOR SALE.

TWO DESIRABLE LOTS, WITH GOOD houses, in East Portland. Inquire of Mrs. Samuel Coates, or Delashmutt & Coates.

FOR SALE.

A RARE CHANCE TO PURCHASE SOME dry cheap, being 100 feet in front on Front street, by 200 feet deep, with dwelling for rent for $700 per month more. Price $2000 on reasonable terms. Inquire of NATHAN & DWIGT, Auctioneers and Columbia street.

FOR SALE.

ONE DOUBLE CIRCULAR PORTABLE Saw Mill, Iron Top saw Frame, complete with 60 feet head blocks and 30 feet of track. Capacity from six to ten thousand feet per day. Received from the factory, will be sold cheap. Also one 20 and one 40 inch Emery Wheel, with water wheel. Address ALLEN & LEWIS, No. 4 North Front Street, Portland.

FOR SALE.

BY ORDER OF THE TRUSTEES OF Bethel Academy and Parsonage, Lots 1 and 2 in Block 205 is offered for sale in whole or in part, as follows: 1 at $4000; 2 and 4 at $4000; 3 and 5 at $3,000; or the whole block at $14,000; one-third cash down, the remainder to run three years if desired, interest at 10 per cent per annum quarterly.

Proposals for the old Academy building will be sold cheap, will be received; also for brick and seats, desirable for any country school, to

AND COMMISSION
KILBOURN.
TIONEER.
xt cor Pine. P O Box 936
Sell at Auction or Private Sale
Merchandise, Stocks,
rses, Buggies, Etc., Etc.
e Car or Country
AND COMMISSION
N & DWIGHT.
ss to Oscar Kilbourn
and Commission
RCHANTS,
st and Pine Streets
AR SALE DAYS
YS AND SATURDAYS
BE AND SF REAL ESTATE
and Fire Insurance
siness and Residence
TE BOARDING
WITH BOARD
SUITE OF ROOMS AT 48
Private fam ly very desirable
1 Pine
WANTS
MEDIATELY AN EXPERI
atant references required ad
Portland office 15461
OMPETENT PERSON TO TAKE
en and do plain work Ref
Apply bet 9 and 12 A M 413
Morrison
15232
NEW WANTED
DRESS-MAKING ESTABLISH
Gentlemen s furnishing references required
West, this office 15461
WANTED
GENERAL HOUSEWORK
No 8, Pownd t ord 4dt
WANTED
A YOUNG LADY AS COMPA
Address Marinda Box 77
15331
IMMEDIATELY
IRL TO DO HOUSEWORK IN
o do washing references re
Bodine No 32 15341
WANTED
GENERAL HOUSEWORK
cook Good references re
ired 9 and 12 at 215 Eighth s
d2dtf
TO LET.
O LET,
VELLING NO 211 TWELFTH
s undersigned at the store of
M., or 154 P M
JOHN WILSON
O LET
OMFORTABLY FURNISHED
Fourth street one block from
landing
OM TO LET
FT ROOM WITH FIRE AND
Second street third from
two single gentlemen Ad
janitor
OR RENT.
LING HOUSES OF 7 ROOMS
in Jackson situated bet 9 and
For particulars inquire of
d30dtf
OUSE, 7 ROOMS LATELY
at corner of Third and Sher
quire of S W RICE 1 the
22dtf
ABLY FURNISHED ROOMS
orth street cor of Oak n7tf
ST AND FURNITURE
E SALE.
OF ALMOST NEW FURNI
and Room and Dining Room
etc, complete in everything
household, for sale cheap
is never sold country double
parlor, dining room kitchen and
s. 284 Taylor st, corner
k d9end
E SALE.
ON LEWIS RIVER, W T
steamboat navigation 160 acres
and 20 acres cleared almost
Good house and barn and
$1,500. For further particulars
EATH Astoria Or ly5dtm
R SALE.
O, NEARLY NEW WILL BE
and 17 applied for soon at
y Morrison st d3tdtf
ANSOP.
TTER MANUFACTORY OF
, Boston Mass., of the finest
e up are offering for sale
McCRAKEN & CO
R SALE.
CLOTH WITH COTTAGE
land for sale at a bargain
Abbott & Ostman d2ddlm
R SALE.
O PURCHASE CITY PROP
100 feet in Columbia and 100
th cottage and 3 stores rent
month, 30 feet in front of
which, if improved, will rent
rs. Price $8000 on reasons
N NATHAN, corner of Front
d14dtm
R SALE.
OULAR PORTABLE SAW
Frame, complete with
Rocks and set works, capac
inch feet per day just re-
will be sold cheap Also
ch Engines Boilers Pulleys
ALLIS & BLACK,
th Front street Portland.
R SALE.
E TRUSTEES OF PORT-
Female Seminary block
Whole or part. Lots I and
200 I and 6 at $200 7 and 8
lock at $14,000 terms one
mortgage to run five or ten
at 10 per cent payable
Academy building which
be received also the desks
any country school will
ow prices.
WM. H WATKINS
President.
n18tf
R SALE.
ED LAND FIVE MILES
and. For particulars apply
n12dtf
NOTICES.
ERS' MEETING
NUAL MEETING OF THE
Willamette Iron Works will
the Company on Monday
clock A M
W T STEPHENS Secy
TICES.
IS NOT ANY LONGER
35 WM PFUNDER.
LYON
FIRST ST., EAST SIDE,
ual Bank 15331
EMPIRE BAKERY.
ES TO STATE TO THE
omers she he has not be-
Oregon Bakery as many
e of the proprietors of the
31 C VOSS.
TICE.
TED THIS DAY AS A
The business will be
der the name of Liebe
F H LIEBE
D W HOELBING
Jan1dtf
TICE.
N J H SELLERS WIL
tates Train, heirs of John
Reed and William Warner
will send their postoffice
HYDE Washington D C
or to their pecuniary in
DS, Land and Claim A
C. d10dlm
ONAL CARDS
T. TIST.
NCE, D. D. S
mer First and Alder sts
and Or 1 80
STRZYCKI,
ct in Medicine and
ery,
the German Hospital S F
corner Main Residence
Market 1 to 3 p m
OVED.
AS REMOVED HIS OF
Oak and Block corner of
er J K Gill's Book store.
9dtf
OVAL.
AS FITTED UP OFFICES
uild A K ... rt
ond floor ... and pl
Entrance first ...
Ithe.
Removal.
ORE NO 89 FIRST ST
former ... w
omers and ... ed
890
WILLIAM DUN
ELD THAN ... THE
me by the ...
for superb ... Wheeler
any style ... Phillips
the ladies ... Portland
ufactured by ... rs.

The Daily Oregonian.
TUESDAY MORNING JAN ... 1878

CITY

SHERIFF HAYES DEAD.—A telegram to The Oregonian announces the death of Sheriff Haven at his home from a brother Haven at his home from a brother of Malden Mass Sunday evening at o'clock. The writer was present at the last session of the M E Conference in Portland's session of the M E Conference in Portland's and heard the eloquent appeal made by the Bishop to the brethren to hold fast to the faith and the tender manner with which he referred to the next annual meeting with which he referred to the next annual meeting of the conference, and the possibility may be probability that all were there as he would never again meet as a conference on this earth His words now appear like the Bishop's prophecy The news fills the heart of Bishop Haven a though not entirely unexpected will ... k many friends who will be made during his short stay here

AN ARGUTUS DEBAT.—About half past o'clock yesterday afternoon a large ... floating down the river got foul of the ... of the Stark street ferry and it required ... hours strenuous effort to re... them. Quite a crowd collected at the landing on this side, and watched in the ... with ... interest than is usually shown at such ... About 20 persons who intended to ... the Albany express were annoyed in no ... degree when they saw the train pull ... from the Last east depot just as the ferry ... got into mid stream The engineer of the ferry tried by shrill whistles to signal the train, but his signals were either not heard or disregarded

THE SIDEWALK LAID.—The citizens of East ... which was one the glory and ... of that resort, is being rapidly felled ... for cordwood In the course ... months not a tree will be left stand... the story.

... Poet Muir.—Prof John Muir, ... geologist will deliver a lec... Monday evening at Turn Halle, on ... of California and Alaska, an... ... of the Natural Sciences As...

... Tax.—Owing to some interference ... connected with the telegraph... ... the big bell gave one stroke ... 2 o'clock Knowing that there ... the companies did not respond

... Commissioners.—The regular ... of the board of police commission ... last evening No business out ... regular routine was transacted ... removals or appointments

... Rock.—The many friends of Mr A ... deputy county clerk will regret ... that he is still confined to his house ... Mr Marshall has not been able ... to his duties for nearly a week

... and Haydn Society.—The re... announced for to-night, will take ... to-morrow (Wednesday evening at 8 ... A full attendance of orchestra and ... is requested.

... Notice.—Meetings will be held at ... church corner of E and Four ... streets, each evening of the present ... week of prayer services will be... ... 7:30 P M.

... Item.—The steamer *State of California* ... up 118 sacks of papers 60 of which ... at Astoria Twelve sacks of letter ... were also brought up on the same ...

... Meeting.—The annual meeting of ... Gnion's Guild will be held this day at 2 ... precisely in the room adjoining the ... Punctual attendance s requested

... Notice.—To-day being the first val of the ... Epiphany, there will be services in St ... Chapel, Fourth and Madison streets ... 10 o'clock this morning

BUSINESS NOTICES

... Pine Street Coffee House opens to ... to-night.

... the excellent bill of fare of boiled ... at the Central Market building.

... down to bed rock at J Kohn's ... Palace, First and Morrison

... & Co open this morning a new lot ... rubber goods and umbrellas

... Litt, formerly with F Sitting and ... Bros & Co has opened a dress ... establishment corner Third and ... He has a full line of dress goods ... trimmings suits and jolemans

SUPREME COURT

SALEM Jan ... 1878

... Supreme court of the State of Oregon in ... A Jeffreys Full bench present ... Appellant, app ... Max V Phillips ... Carson, resp ... Order of this court ... from the judgment ... for stipulation ... submitted cause P M

... Fine Line of Silk Scarfs and Ties ... F D Winkle & Co's

... leading mens house with ... San ... D W French ... Portland

... this morning entered ... in fresh ... candies Remember the ... office ... orders

SHORT NOTES

Common complaint to-day ... The fruitful ... were also deserted ... Attention is called to the new ads ... Hall ... Hall ... Hall

The Daily Oregonian.

TUESDAY MORNING, JAN. 6, 1880.

INDIAN QUESTION.

Views of a Man who has been Much in the Indian Country and Seen Much of the Indians.

Last week a reporter obtained an interview with Mr. Arthur I. Chapman, who commanded the volunteers at the outbreak of the Nez Perces Indian war. He accompanied General Howard's campaign against the Indians, and when they surrendered at General Miles' battle with them at Bear Paw mountains, he was placed in charge of them by that officer and was continued in that position until recently, for some time under General Miles, then transferred to General Pope's command at Fort Leavenworth, Kansas, and afterwards under the Indian department in the Indian territory. Mr. Chapman has seen considerable service, first and last, with Indians. In 1855-6, then in his teens, he accompanied Gen. Nesmith's campaign against the Yakima Indians. Being a bold horseman, and daring almost to rashness, many were the escapes he made that were almost hair-breadth. After being detailed to carry dispatches, with a "bone of meat" tied on behind his saddle in a blanket, he oftentimes traveled day and night across the country, going at full speed in the day time, and seeing Indians chasing upon either side of him from point to point, as they would expect to close in on him before he could pass a narrow place or exposed point. But his courage and valor always foiled them and he never failed of being a successful messenger. After a while he retired from the service from some cause or other, and he and some others conceived a private campaign against the Indians to capture horses and were themselves captured by the Indians and were danced over by the Indians, some two or three hundred warriors, before executing them. It was early in the spring, and the war by the whites had been continuous since early the preceding fall, so the Indians had been kept out of the places of usual habitations in winter, and a portion of them were dispirited and opposed to continuing war with the whites longer. So a division arose among the Indians of about equal numbers, one portion desiring to execute the captives and continue the war, and the other to accept an offer made by the captives to carry them to the Dalles and that they in return would secure them a respite for their offenses (it was not the main portion of the hostiles) if they would surrender. Here the question of life or death for the captives was about evenly balanced for nearly three days, and the Indians themselves could not agree, but finally divided, about half present continuing on the war path and half returning to the Dalles with the captives and were respited. For several days the capt ves subsisted on roots alone while returning to the Dalles. Afterwards Mr. Chapman accompanied several campaigns against the Coeur d'Alenes and other northern tribes, and was in Col. Wright's campaign in 1858, when he captured so many horses, nine hundred of which were killed one day near Spokan falls to prevent them falling into the Indians' hands again. This was a very severe campaign and in it Col. Wright punished the northern Indians so severely that no trouble was ever had with them afterwards. It being summer the Indians surrounded the command one day fighting, and fired the grass at the same time. But counter fires were started and no serious damage was done, though at one time the peril seemed imminent.

The policy of this campaign was to take no prisoners. Colonel Wright told the Indians that he had come out to fight; that the Indians were continually making trouble and when the soldiers came out there they succeeded in making peace, but when the soldiers were gone again they were as bad as ever, and that now he had come out to fight, and he would make no treaty with them, nor did he; but they have been peaceable ever since.

On being introduced the following conversation ensued:

Reporter—You were with Gen. Howard's campaign against the Nez Perces, Mr. Chapman?

C.—Yes; Gen. Howard took me with him, and after the surrender of the Nez Perces I went first under General Miles' command of the Yellowstone district, then under General Pope's of Fort Leavenworth, and was then transferred to the Indian service under the interior department, in charge of the Nez Perces.

R.—Did you like the service?

C.—What service? I had a pleasant time in the military service, and afterwards too, partly. Howard's campaign was very severe and fatiguing, and was accomplished under many difficulties. He had to provide his own supplies upon the march, through sparsely settled or entirely uninhabited regions, without any previous arrangement or preparation for it. Sometimes we got our supplies from a distance of one hundred miles from the line of march. But we got them, and we made good time always, too. I didn't mind the fatigue; I am used to that, though it was pretty severe.

R.—How about the Indian department service; did you dislike that?

C.—Well, no; and yet I did not like anything about it. Secretary Schurz and Commissioner Hayt both understood the needs of the Indians and also the requirements of the service too, I think, and I think they are entitled to the full credit for whatever success it accomplishes.

R.—Do you think it would be an advantage to transfer the Indian bureau to the war department?

C.—I don't know; a great many think it would be advantageous to the service to have the change made. You know the department is all discipline, and so wherever military rule is practicable discipline is enforced.

R.—Did you have any personal difficulty with the Indian department?

C.—No sir; not with Gen. Schurz or Commissioner Hayt. They always sustained me. I had some difficulty with some others in the Indian service out in the territory, with one man particularly. I telegraphed Commissioner Hayt to then come out there himself and do some investigation or send an inspector. The commissioner came out, and, after investigating, discharged ——— and increased my salary. I was glad he came out there.

R.—Even without any question of expediency of transfering the Indians to the war department what, in your opinion are the obstacles to the efficiency of the Indian service?

C.—I think the Indian service is pretty successful, considering. The "Peace Board" as it is called, you know, represents a peculiar element in the United States. And it is just as well, perhaps, that it is in the shape of an organized board, for by that means the department is enabled to restrain the element from doing so much injury as it would otherwise do. It would be far better if that "Peace Board" as it is called and all its co-adjutors were placed under the military or on a reservation by themselves and kept there. I am aware that much credit, is claimed by them, but their claim is entirely without merit. I was followed and hounded by the whole brood of them and, I tell you, I did some good service fighting them or "standing 'em" off with the government and departments. They caused a false report to be circulated about my escaping from the Nez Perces Agency, to save my life; and I suppose it was they who caused some americans representation to be made of it in *Leslie's Magazine*. I never saw it until recently, but the whole of it was false, as I have letters with me to show. I only remained in the Indian service so long as I did upon the urgent solicitation of others. There were and are some bad Indians among the Nez Perces; a few that are very bad, while others are good. This is the case with all the tribes. They have murderers and thieves among them, and the government cannot deal with the Indian question successfully, in my opinion, until it shall adapt the plan to ascertain and punish these Indians, individually, for their wrongs. The better portion of the Indians favor this more than the whites suppose they do. I informed Secretary Schurz of this and impressed it upon him as well as I could, and I believe he and Commissioner Hayt are both convinced of it now. But if the government will go a step further and cease making appropriations at all for the Indians, it will solve the whole Indian question, "Peace Board" and all. Make them citizens to the extent of affording them protection by the courts, allow them to take pre-emptions and homesteads, and that will be the last of the Indian question; they themselves want this.

NEVADA.

Completed at Last.

VIRGINIA, Nev., Jan. 5.—The Gould and Curry official letter mentions the connection yesterday noon between the north leader of Sutro tunnel and the east joint cross cut of Gould and Curry and Best and Belcher, 1341 feet east of the Bonner shaft.

WHEN THE MIND AND BODY are out of sorts, with cold extremities, a yellow tint in the skin, costiveness, dull headache and an indisposition to stir about, be sure you are in for a Bilious Attack, springing from a more or less Disordered Liver. Dr. Jayne's Sanative Pills will bring the liver to a healthy condition and speedily remove all biliary distress. *Sold by Hoyt, Davis & Co., Portland, Or.*

PACIFIC COAST NEWS.

CALIFORNIA.

End of the Walk.

SAN FRANCISCO, Jan. 5.—J. Murdoch of Red Bluff, the winner, made in the 60 as you please walking match which ended to-night, 461 miles. Eaton 470, Matteson and Krohner 460 each, Reid 455, Scott 457, Miraheau 425, Drew 414.

Coming Home.

SAN FRANCISCO, Jan. 5.—H. W. Scott, editor of THE OREGONIAN, arrived to-day from New York and will leave on the steamer *Elder* on Wednesday for Portland.

California Legislature.

SACRAMENTO, Jan. 5.—The assembly was opened at 12 o'clock precisely by Milton Wason, of Ventura, the senior member of the assembly. He requested Col. Ord and E. L. Crawford, clerks of the last assembly, to take their seats. A sofa had been provided for H. A. Gorley, of San Francisco, who was ill.

Dr. May, of San Francisco, offered a resolution recognizing all members whose names were on the roll call, inasmuch, as some had not been provided by their county clerk with certificates.

Tyler, of San Francisco, desired to amend by inserting "until further ordered" in the resolution, so as not to conflict with any possible contest.

The amendment was lost and the resolution was lopted.

The roll was called by counties and the oath administered by Judge Denson.

Cowdry was elected speaker.

In the senate all the newly elected senators responded to their names except Desiy, of San Francisco.

A quorum of the senate having been reported present, Grove L. Johnson moved to adjourn until to-morrow at 12 noon. On call of the roll it was carried by 20 ayes to 19 noes.

Bones made no attempt to address the senate and the much talked of trouble of hold over senators therefore died without a murmur.

GRANT'S NOMINATION.

Some Reasons by an Earnest Republican Why it should not be Made.

TO THE EDITOR OF THE OREGONIAN:

The circumstance of Grant having sat in the chair of Hancock and of bestowing a nickel on a colored boy, (which last is the first instance of his moneyed contribution to the "boom"), together with a great many other silly telegrams regarding his movements, prove that his managers are put to desperate straits to keep up interest in his masquerade before the public. While Gen. Grant is deserving of gratitude from the American people for the conspicuous part he had thrust upon him in conquering the late democratic-copperhead insurrection, from which we would not in the least detract, still it is patent to any sensible person that the predominating characteristics that made him a successful general sickened the American people to its gorge of him as a statesman. Obstinacy and pertinacity are proper enough in war, but it is nevertheless a brutal instinct and only adorns the character of a soldier. It was blind and perverse obstinacy that inclined him to the Haytien annexation, and so alienate Sumner and Trumbull by his encroachments on the natural rights of San Domingo; it was both obstinacy and stupidity that moved him to keep corrupt satellites, like Babcock, Shepard, and the numerous whisky thieves, under his patronizing shield. His extraordinary obstinacy and want of judgment led to the disunion and almost complete overthrow of the republican party, which was solid, compact and overwhelming like a Roman phalanx, as handed to his command by Lincoln, but broken, demoralized and shattered when transmitted to President Hayes. Is not the truth of history? and is it not much the better to confront this question now, when his nomination can be prevented, rather than rest supinely until the people emphasize their protest at the ballot-box?

Those who have the wish for the perpetuity of the republican party at heart, with a sincerity which transcends the earnest of the pragmatic politician, see plainly that the nomination of Grant would imperil, in fact destroy our chances of success. With the power and influence of Carl Schurz against him, the significant warning conveyed in the twenty thousand independent votes in New York which refused to obey the dictum of Grant's autocratic fugleman there, and the protests of thousands of republicans all over the land, it is patent to all but the plainly zealous that *we cannot elect him*. The independent spirit and incorruptible honest sentiment which influenced and guided Sumner and Greeley yet has an abiding place in the republican party, and that was the sentiment that brought it from the quagmire of defeat through Grant to its compact condition under Hayes, and the pot ticians must not mistake that the destroyer of the republican party can ever again be its builder. And who, Mr. Editor, are the promoters of the Grant boom? Do you not invariably find that he is a follower who had office under him, or who is left over as some perverse judgment of God from the Grant regime to the Hayes administration? The motive that actuates such a one is wholly personal and pecuniary, but in nowise patriotic or sagacious. There is only one other class beside the above, and they are the unthinking, who imagine that rank and file, smoke and confusion, guns and hurrah, will make us the president rather than deliberate and pre-destined conviction. If any Grant advocate comes to the surface in Oregon hereafter, he will inevitably be one of the two classes above referred to, and not fit to impassionately weigh those considerations of policy which should make us crafty to nominate some one whom we can elect.

It is therefore only in the interest and welfare of the republican party, coming from one who never had an office and never expects one, but who nevertheless is earnest in his desire to perpetuate republicanism so long as it embodies those moral sentiments which under President Hayes have builded us up. We therefore protest against more of Grantism. It is the sinister and unprincipled personalism of the party which is its direst element of disintegration. It is not patriotic; it is simply the purfled and turgid incubus of self-exaltation with which characterizes the "boomer." While we are decidedly not for Grant, however we have no man's claims or pretensions to prefer. We can elect Sherman; we can elect Blaine; and with E. B. Washburne we can walk over the track. Either will build up the republican party; but nowhere could we look for a man whose past has been more satisfactory and whose future more full of promise for the good of republican ascendency than in President Hayes himself. His modesty and native sense of fairness preclude him from the contest for even the second term—in great contrast to the one who would not scruple to violate one of the fundamental traditions of the country.

And now, Mr. Editor, I subscribe myself

AN EARNEST REPUBLICAN.

DRY GOODS, MILLINERY, ETC.

GREAT SALE!

THE ASSIGNEE FOR

[illegible]

In order to pay the indebtedness of said firm, will sell the entire stock, for the next 30 days, at

20 Per Cent. Less than Cost!

All those who have the CASH to pay for goods can find better

BARGAINS

AT COMSTOCK & PFLUGER'S

Than have been offered before for Years in this city. Remember all goods must be closed out in THIRTY DAYS from this date.

DRY GOODS, CLOTHING, BOOTS & SHOES.

THE MIDDLE STORE

In Centennial Block, 169 and 171 Second Street, bet. Morrison and Yamhill.

FINANCE AND COMMERCE.

Financial.

MONDAY EVENING, Jan. 5.

The dullness which has characterized the wheat market since before Christmas continues. There has been no decline in charters, and at the present foreign quotations, buyers are not inclined to meet the views of holders. There have been few transactions for the past week at $1 05@1 07½ per cental.

Rates are steady and in good supply at 40@42½ c.

Rice plentiful at 5@5½ c.

SAN FRANCISCO, Jan. 5—Silver 92½ per.

NEW YORK, Jan. 5—Silver bullion 1¼. U. S. Bonds—6s of 81, 3, 6s; 4s, 4½s.

Coffee, Jan. 5—Consols 92 9-16 money.

Erie 9; Bell Isaac, 6½; Ill. C. 97½; C. & A. 67½.

Beerbohm English Wheat Report.

LONDON, Jan. 5.

Closing cargoes of wheat quiet; cargoes on passage and for shipment, very dull.

LIVERPOOL WHEAT MARKET.

LIVERPOOL, Jan. 5.

Wheat—Spot firmer.

Gold and Stock Company's Reports.

SAN FRANCISCO, Jan. 5.

Barley—Quiet.

Potatoes—Sweet Mother.

Beef—No brisket.

Coffee—Firm.

Refined sugar—Steady.

Tea—Quiet.

Hides—Quiet at lower prices.

Turpentine—In good demand.

Petroleum—Dull and weak.

Bullion—Easier, market affected by mail; weather, low grades very scarce and wanted.

Flour—Weak and sending lower.

Receipts during the past 24 hours—504 qr sacks flour, 40,000 ctls wheat, nearly all on board from Oakland, 1,000 ctls corn, 200 sks potatoes.

LIVERPOOL WHEAT MARKET.

LIVERPOOL, Jan 5.

Wheat—Unchanged.

CHICAGO MARKETS.

CHICAGO, Jan. 5.

Short Rib—$5 85.

Wheat—$1 33½ paid for February.

Corn—$13 47½ paid for February.

Lard—$7 67½ paid for February.

NEW YORK MARKETS.

NEW YORK, Jan 5.

Wheat—Dull and heavy.

Flour and wheat—Steady.

San Francisco Produce Market.

SAN FRANCISCO, Jan. 5.

Wheat—No. 1, $1 62½@1 65; No. 2, $1 50@1 52½.

Barley—Coast feed, 70@72½c; BAY, 75@77½c; brewing, 80@97½c; Chevalier (for export), $1 50@1 70; coast, $1 60@1 75.

Oats—Good and choice, $1 15@1 37½; inferior and ordinary, $1@1 12½; surprise, $1 40@1 60.

Bay—80@85.

Potatoes—Chiley Corn, 60@65c; Petalumas and Tomales, 90@95c; Humboldt red, 67½@75c; early rose and peachblows, 25@40c; sweets, 75c.

Flour—Oregon extra, $5@5 25; choice, $5 25@5 50; Oregon superfine, $3 75@4; Walla Walla extra, $5 25@5 50 per bbl.

Wool—Nominally quotable as follows: Humboldt free, 32@36c; southern, 26@30c; burry and cotty, 19@22c; San Joaquin and Sutter lambs, 31@35c.

Hides and Skins—Dry hides, usual selection, 20½c; culls, 14; less salted steers, over 5 lbs, 9@9½c; from 30 to 55 lbs, 8½c.

Tallow—Fair and good qualities of an inferior quotable at 6½@6½c.

Wheat—Quiet at 10½@10¾c.

Oregon Canned Salmon—Very quiet at $1 25@1 35.

Onions—Receipts are coming in quite freely. Sales of about 200 sks Aivino in lots at 50@75c, according to quality; Union City, 90@95c; other kinds of good to choice, 70@90c.

Dried Fruits—Consignments of apples just at hand per Oregon steamer, understood to be in transit to eastern markets. Quotations from first hands, sun-dried apples, 5@6c for sliced and 6@7c for quartered; Pulumas apples, 10@11c for first quality, 8@9c for second quality.

Butter—Good to choice, 25@28c; inferior to ordinary, 17@22½c.

Eggs—Fresh laid California, 20@22c; eastern, by express, 28@30c; lime 20c.

Poultry—Roosters, $5@7; hens, $5 50@7.

Provisions—Eastern hams, 14@16c; California hams, 9@10c; eastern breakfast bacon, 9½@10½c; California smoked bacon, 8½@9c for heavy and medium, and 10@10½c for light and extra light.

Shipping Intelligence.

[SPECIAL TO MERCHANTS' EXCHANGE.]

LIVERPOOL, Jan. 3—Arrived—Lalla Rookh, at San Francisco. Jan. 5—Spoken Dec. 1, latitude 21° 30' south, longitude 28° 31', Black Hawk. Cleared—Ar ship Importer, Cork for orders.

Sailed—Sirr Newberry, McKee; str Granada, Panama; Br ship Argeroll, Cork for orders; Br ship City of Dornith, Cork for orders; am bark California, Departure Bay; Am schr Vigilant, Alaska.

The Clara Light and Goiama sail Wednesday; str Gussie Telfair for Coos Bay Thursday; str Dakota, for Victoria and Puget sound.

TERMS OF THE OREGONIAN.

Rates of Subscription (Payable in Advance) Postage Prepaid at this office:

DAILY.		WEEKLY.	
One Year, by mail	$10 00	One Year, by mail	$3 00
Per month	1 00	Six Months	1 75
Per quarter, per week	25c	Three "	1 00

Remittances may be made by Draft, Postoffice Order or Registered Letter, at our risk.

Be sure to give Postoffice address in full, including State and County.

Renewals should be made at least two weeks before expiration of subscription.

Address OREGONIAN PUBLISHING CO., Portland, Oregon.

DR. PAUL M. BRENAN

The Most Successful Physician on the Pacific Coast.

IN THE TREATMENT OF ALL

CHRONIC AND DIFFICULT DISEASES.

DR. BRENAN WILL GUARANTEE TO CURE any form of disease of the generative organs or private disease.

He has become an expert in the treatment of disease, weakness and derangement of the reproductive organs of both male and female, including diseases caused by the

FOLLIES OF YOUTH,

Such as SPERMATORRHEA, or SEMINAL WEAKNESS, or LOSS OF PERFECT VITALITY. Nearly two thirds of all the Chronic Diseases spring, either directly or indirectly, from some derangement of the sexual organs, and the subject is neglected by the majority of the Medical Profession.

I know that persons who are unfortunate enough to be afflicted by any form of sexual disease have a delicacy in calling upon the proper physician in time, from a sense of modesty and sometimes from ignorance, and permit those diseases to exist until their constitutions become corrupted, their organization broken down and the hope of future happiness blighted, until death becomes a welcome messenger, to carry them out of their miserable existence.

Everything strictly confidential under all circumstances.

Lost manhood perfectly restored.

Catarrh, Bronchitis, Throat Diseases, Skin Diseases, Rheumatism, Kidney Complaint and all Diseases of the Eye and Ear, Stomach and Bladder, he can cure without fail.

Consultation free, and a list of printed questions sent to those living at a distance who cannot consult him personally. Enclose postage stamp for list.

Office—No. 3 First street, between Oak and Ash. Office Hours—From 10 to 12 A. M., 2 to 5 and 7 to 8 P. M.

SPENCERIAN

STEEL PENS

Of the Very Best European Make, and Unrivaled for Flexibility, Durability, and Evenness of Point.

REAL SWAN QUILL ACTION.

In Twenty Numbers. Samples, including the popular numbers, 1-2-5-8-15 and the fine points 3-16-13 (all in a box) sent by mail, for trial, on receipt of 25 Cents.

IVISON, BLAKEMAN, TAYLOR & Co.

138 and 140 Grand Street, New York.

OLDS & SUMMERS

Dealers in all kinds of

Crockery, Glassware, Lamps and Lamp Stock.

183 First Street, Portland, Oregon.

(Barrel with Glass Heads.)

COAL OIL A SPECIALTY. LAMPS REPAIRED AND RE-BRONZED. Call and see for yourselves.

The Celebrated Expert Beer FROM THE

Gambrinus Brewery

Can be had in bottles, single or by the dozen, at the Gambrinus Saloon, First and Pine streets, or St. Louis Exchange, First, bet. Taylor and Salmon. This Beer is Excellent for Family Use.

IT IS SELDOM THAT WE NOTICE anything in the medicine line, nor would we now, unless we could feel convinced that we are not doing our duty as a journalist in recommending to the public the celebrated botanical preparations of Dr. Hetzer. Whenever there is any form of scrofula or any other disease of the blood, we use Dr. Hetzer's Extract of Sarsaparilla. It is begin a good work. There can be no question as to the result of this medicine if perservered in. It is a sure cure for Scrofula, Rheumatism, Salt Rheum, and indeed all complaints arising from vitiated or impure blood. It is not what a good physician would prescribe for these complaints, and we confidently recommend it as being the best article now in use. Dr. Henry's Cough Infusion is the most effective remedy for any affection of the throat or lungs that we have ever known. It contains no deleterious drugs, and can be taken with impunity and certainty of relief. For the cure of Coughs, Colds, Sore Throat, etc., it stands without a rival. Dr. Henry's Liniment is an illevistor of pain is unrivaled by any preparation before the public; the most skeptical will be convinced by a single trial. It will pay us to find a friend in need" which no friend should be without.

OREGON TRANSFER COMPANY

GENERAL

Forwarding & Commission

FREIGHT AND BAGGAGE FORWARDED AND Delivered with Dispatch. Pianos and Furniture moved.

ORDERS FOR BACKS PROMPTLY ATTENDED to, Day or Night.

Office—S. W. Cor. Second and Stark Sts. Mark, Care of O. T. Co.

CORBETT'S

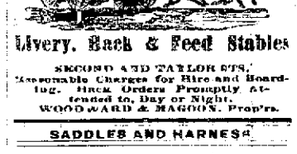

Livery, Hack & Feed Stables

SECOND AND TAYLOR STS., Reasonable Charges for Hire and Boarding. Hack Orders Promptly Attended to, Day or Night. WOOD & ARD & MAGOON, Prop'rs.

SADDLES AND HARNESS

J. B. CONGLE,

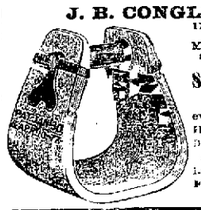

110 Front St

Manufacturer and Importer of

Saddlery.

Best assortment ever offered of FIFTH Concord Double & Single HARNESS. Large stock of Fire & Garden HOSE.

MOTELS AND RESTAURANTS.

Central Market Restaurant,

CORNER SECOND AND ASH STREETS PHOENIX BUILDING.

BOULARD & CO.

Having purchased the entire interest in this well known Restaurant, wish to state that Messrs. Fournier & L'Heureux are in no wise connected with it

A. WHITLOCK,

SUPERINTENDENT. d26dlm

OREGON HOTEL

Cor. First and D Sts.

J. SALZER & BRO.

INFORM THEIR FRIENDS AND THE PUBLIC in general that they have opened this elegant hotel. Johnny and Joe will keep their tables supplied with the best the market affords.

Board and Lodging, Board per day.....$1 00
per week.....5 00 Single Meals.....25
Board, per week.....4 00 Lodging.....25c to 50
Free transportation to the house.

THE OXFORD,

86 First St., opp. Corbett's New Block.

Oysters in every style 25 cents per plate. Meals to order. Fresh Eastern Oysters. d6

MINNESOTA HOUSE REOPENED

Cor. Third and E Sts., Portland, Oregon.

E. LEWISTON, PROP'R.

New House, furnished throughout with New Furniture. Free Coach to and from the house. d16dlf

COSMOPOLITAN HOTEL,

THE DALLES, OREGON.

NOW OPEN WITH EVERYTHING NEW AND elegant. A liberal share of patronage solicited. Open all night. Free coach.

General Stage Office for Prineville, Canyon City, Baker City, Goldendale and Yakima City.

THOS. SMITH, Prop'r.

o28dlm Formerly of Empire hotel, Dalles.

RICHMOND HOUSE,

Corner of Second and C Sts., Portland,

NEW HOUSE—NEW FURNITURE.

Board and Lodging, per day.....$1 00
per week.....5 00 to 6 00

Meals, 25 cts. Suits of Rooms for families. Free Coach to and from the house.

P. McWEELY, Prop'r.

LIVERY AND HACK STABLES.

CITY STABLES

AND

Carriage Repository

(Formerly Actors)

OF Holcomb Bros. & Co.,

Importers, Manufacturers and Dealers in all Kinds OF

BUGGIES, CARRIAGES, PHAETONS, HACKS, HARNESS, Etc.,

From the Manufactories of Hooker & Co., and Brewster & Co's.

A full line of the above goods always on hand and for sale at

The City Stables, 106 Second Street.

Where we shall keep on Livery and for Sale, fine Driving, Saddle and Work Horses,

Together with the Most Stylish and Best Riding Vehicles of all kinds.

Particular attention paid to boarding horses.

G. W. LEIHY, Manager.

DR. BRENAN'S

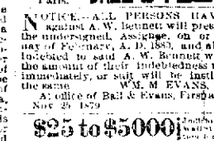

Used for over 25 years with great success by the physicians of Paris, New York and London, and superior to all others for the prompt cure of all cases, recent or of long standing.

Prepared by DR. BRENAN & CIE, Paris. LOZENGES Sold Everywhere.

NOTICE.—ALL PERSONS HAVING CLAIMS against A. W. Bennett will present the same to the undersigned, Assignee, on or before the 25th day of February, A. D. 1880, and all persons being indebted to said A. W. Bennett will call and pay the amount of their indebtedness to said assignee immediately, or suit will be instituted to collect the same. WM. M. EVANS, Assignee.

Office of Ball & Evans, Firsphat Morrison Nov 25 1879 dec9d1w6m

$25 to $5000 [illegible]

H. T. HUDSON,

38 FIRST STREET,

Maker of Seals, Stencils

INK, RUBBER STAMPS.

Just added a large stock of DIES.

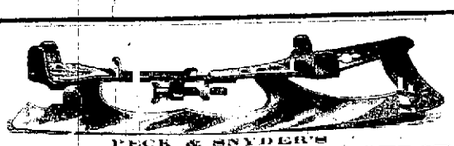

PECK & SNYDER'S

PAT. SELF-ADJUSTING AMERICAN CLUB SKATE.

BLUED STEEL or FULL NICKEL PLATED. Prices furnished on application. Can be forwarded by mail at a cost of 40c. For sale by

THOMPSON, DeHART & CO.,

Importers of Hardware, Iron and Steel, Wagon Material and Coal,

PORTLAND, OR. d8dlm

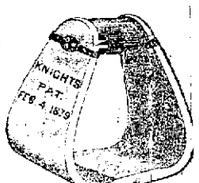

S. SHERLOCK,

Manufacturer and Importer of

Saddles, Harness & Saddlery Hardware.

Also, a Complete Assortment of

HEAVY CALIFORNIA TREES,

For Stocker Cow Saddles.

N. E. cor. Front and Oak Sts.

PORTLAND, OREGON,

Agent for Knights' Patent Drover Surcingle & Hickory Whip Stocks.

WILLAMET IRON WORKS.

Incorporated September 16, 1865.

CORNER OF NORTH FRONT AND E STREETS.

WALTER GRESHAM, President.....PETER TAYLOR, Vice President.....W. TELFAIR, Sec

IRON AND BRASS FOUNDERS, BOILER MAKERS, GENERAL MACHINISTS AND ENGINE BUILDERS.

MANUFACTURE AND HAVE FOR SALE

High and Low Pressure Engines and Stationary ENGINES and BOILERS, Saw Mills and Mill Gearing, Iron and Steel Shafting, Machinery, Mining and Agricultural Machinery, House Castings, etc.

Agents for the CELEBRATED TURNER & WORTHINGTON STEAM PUMPS. Guarantee them any duty to be done.

REPAIRING OF MACHINERY AND BOILERS promptly attended to and executed with dispatch.

THE LARGEST AND BEST STOCK OF PATTERNS North of San Francisco. No charge for the use of same.

Agents for KNOWLES' PATENT STEAM PUMP, the best in use. Also, for the AMMONIA-DeGROOT'S OPINAM METALLIC IRON PACKING, a variety of Beautiful Patterns for Gymnasium &c. HOUSE CASTINGS, etc., etc.

JAMES LOFAM, Supt.

SMITH BROS. & WATSON'S IRON WORKS.

South Front Street, between Harrison and Hall, Portland, Oregon.

MANUFACTURERS OF

Portable Stationary and Marine Engines and Boilers. High or Low Pressure, Steam and Hydraulic Hoisting Machinery and Elevators, Saw Mill, Grist Mill, Quartz and Machinery of all kinds.

Made to order on short notice. CASTINGS of Iron, Brass & Composition, of any weight or description.

Down-town office with DuBois & King, 108 Front street, with Free Telephone communication with Works.

C. GOLDSMITH, 247 and 249 Water Street, New York. J. LOEWENBERG, Portland

COLDSMITH & LOEWENBERG,

50 and Front Street, O. S. N. Co's Block,

IMPORTERS AND DEALERS IN

Stoves, Ranges, Metals,

LEAD AND IRON PIPE,

Tinmen and Plumber's Stock,

HYDRAULIC RAMS, INDIA RUBBER HOSE,

House-Furnishing Hardware,

FORCE & LIFT PUMPS,

SOLE AGENTS FOR THE

Willamette Stove Works.

MARKETS.

PACIFIC MARKET.

Cor. B and Second Sts.

JOS. BURKHARD, Formerly of Burkhard & Burns, East Portland.

HORTON M. SPALDING, Formerly of Spaulding & Burton, Portland

BURKHARD & SPALDING.

WHOLESALE AND RETAIL

Butchers and Packers.

Highest Cash Price paid for all kinds of Fat Stock. Best kind of Sausage always on hand. SHIPS SUPPLIED on short notice. Free delivery.

A. H. JOHNSON,

Stalls 26, 27 and 28 Central Market.

Dealer in all kinds of

Fresh Meats.

PACKER OF BEEF AND PORK.

Highest Price paid for all kinds of Fat Stock

CHRIS. SCHLOTH,

Washington St., near Third

Is prepared to supply Free

Beef, Pork, Mutton, Veal, Etc.

Free delivery to any part of the city.

J. S. KELLER,

Cor. Sandy and Front streets

Is prepared to supply Fresh

Beef, Pork, Mutton, Veal, Etc.

WHOLESALE AND RETAIL.

CITY LICENSES.

For the Current Quarter are now due and payment therefor must be made on or before the 10th inst., at my office, 122 First street.

JOSEPH HACKMAN,

Treasurer City of Portland.

Portland, Jan. 1, 1880.

Attention is called to the following extract from Ordinance No. 1134:

All taxes, licenses, assessments for street improvements &c., etc., and all moneys arising from any other source belonging and payable in or into the City Treasury, shall hereafter be paid in gold coin of the United States of America, and not otherwise: *provided*, that sums not exceeding five dollars ($5) may be paid in silver coin. 124dlm

DAMIANA

FROM WHICH THE BITTERS ARE MADE is a Mexican Herb, and is indigenous only to a small section of Lower (Baja) California.

It has been used by the inhabitants of Lower California for the last thirty years as a general

Invigorator of the System.

A GREAT REMEDY FOR DISEASES OF THE KIDNEYS AND BLADDER.

A Positive Cure for Dyspepsia, AND A

Great Stomach Regulator.

The BITTERS are so prepared that in their manufacture we do not use any chemicals, drugs or spirits that are in any manner injurious to the system. Any woman or child can drink them and derive beneficial results.

Fleckenstein & Mayer,

SOLE AGENTS,

Portland, Oregon

RE-ESTABLISHED.

J. SIMON & CO.,

No. 128 Front street, near Alder.

DEALERS IN

DOORS, WINDOWS, BLINDS AND GLASS

Weights, Cords & Pulleys.

A New and Complete Stock GLAZING TO ORDER.

ADAM ZORN'S EXCHANGE,

31 WASHINGTON STREET.

Best Pool and Billiard Tables on Coast.

Genial Adam keeps the

Milwaukee, Molson and Wetnhard Beer

BEST WINES, LIQUORS AND CIGARS.

HOT LUNCH from 11 A. M. to 1 P. M. o28d1w

WM. COELIER. R. CAMPBELL

UNION IRON WORKS,

GENERAL

Machinists & Iron Founders

Cor. Front and Main Sts., Portland.

Steam Engines and Boilers, Grist and Saw Mills, Turning Water Wheels, Shafting, Pulleys and Hangers. Pattern Making, Blacksmithing and Repairing done promptly.

J. LOEWENBERG, Portland

COLDSMITH & LOEWENBERG,

50 and Front Street, O. S. N. Co's Block,

IMPORTERS AND DEALERS IN

Stoves, Ranges, Metals,

LEAD AND IRON PIPE,

Tinmen and Plumber's Stock,

HYDRAULIC RAMS, INDIA RUBBER HOSE,

House-Furnishing Hardware,

FORCE & LIFT PUMPS,

SOLE AGENTS FOR THE

Willamette Stove Works.

BANKS.

LADD & TILTON, BANKERS,

PORTLAND, OREGON.

DEPOSITS RECEIVED IN COIN AND CURRENCY.

COLLECTIONS MADE on all Points.

BUY AND SELL EXCHANGE ON

SAN FRANCISCO, NEW YORK, CHICAGO, ST. LOUIS, WASHINGTON, D. C. LONDON, PARIS, BERLIN, FRANKFORT-ON-MAIN And HONG KONG.

OREGON & WASHINGTON MORTGAGE SAVINGS BANK,

(LIMITED)

President of Oregon Board of Directors DONALD MACKAY, Esq., (of Corbitt & Macleay.

LOANS MADE ON REAL ESTATE Payable Within this State.

INTEREST ON TIME DEPOSITS 4½ and 5 per cent.

WILLIAM REID, Managing Director.

BUCHANAN BROS., Agents.

THE FIRST NATIONAL BANK OF PORTLAND.

Designated Depositary and Financial Agents United States.

President.....HENRY FAILING.
Cashier.....JAMES STEEL.

DEPOSITS RECEIVED IN COIN OR CURRENCY subject to check at sight.

LETTERS OF CREDIT issued available in the Atlantic States.

SIGHT EXCHANGE AND TELEGRAPHIC TRANSFERS, payable in Coin or Currency, for sale on NEW YORK, SAN FRANCISCO, CHICAGO, ST. LOUIS.

SIGHT OR SIXTY DAY BILLS drawn in sums to suit, direct on

LONDON, PARIS, BERLIN, FRANKFORT-ON-THE-MAIN

Bank of British North America

INCORPORATED BY ROYAL CHARTER.

PAID UP CAPITAL.....$5,000,000

Head Office, London, England.

Branches in the Dominion of Canada:

Montreal,	Kingston,	Fredericton, N. B.
Quebec,	Brantford,	St. John N. B.
Toronto,	London,	Halifax,
Hamilton,	Ottawa.	Victoria, B. C.

In the United States:

New York, San Francisco, Portland, Or. Agents.

SCOTLAND—National Bank of Scotland, Commercial Bank of Scotland.

IRELAND—Provincial Bank, Ireland, National Bank of Ireland.

ENGLAND—National Provincial Bank of England, LIVERPOOL—Bank of Liverpool.

PARIS, FRANCE—Marcuard, Andre & Cie

Drafts and Telegraphic Transfers bought and sold. Bills discounted and collected. Loans made. Moneys received on special deposit or on current account, subject to check. Commercial Credits granted, and a general Banking Business transacted. J. GOODFELLOW, Agent.

BANK OF BRITISH COLUMBIA.

Incorporated by Royal Charter.

Paid up Capital.....$2,000,000

With power to increase to $10,000,000.

HEAD OFFICE...28 Cornhill, London.
BRANCHES.....Victoria (B. C.), San Francisco and Portland.

AGENTS.

NEW YORK..... } Bank of Montreal.
CHICAGO..... }
CANADA.....
MEXICO & SOUTH AMERICA...London Bank of Mexico & South America.
IRELAND.....Bank of Ireland.
SCOTLAND.....British Linen Company.
ENGLAND.....National Provincial Bank of England.
LIVERPOOL..... } Bank of Liverpool.
North & South Wales Bank

This Bank transacts a General Banking business. Deposits received on current account, subject to check.

Approved Bills discounted. Loans made on available security. Collections made promptly.

Exchange sold on London, Liverpool and on the principal towns and cities in Ireland, Scotland and the United States, and Telegraphic Transfers on New York and Chicago.

Commercial Credits granted, available in Europe New York, China, Japan, South America, Australia and New Zealand.

W. W. PHANTS, Manager.

A Complete Stock of

COFFIN TRIMMINGS

AND

CABINET HARDWARE,

In quantities to suit.

JOHN R. FOSTER,

Cor. Front and Stark Streets, Portland.

An Invigorator use DAMIANA BITTERS, Fleckenstein & Mayer, Sole Agts

OCEAN STEAMERS

FOR SAN FRANCISCO.

Carrying the United States Mails and Wells, Fargo & Co's Express.

THE OREGON STEAMSHIP COMPANY and PACIFIC COAST STEAMSHIP COMPANY will dispatch, EVERY FIVE DAYS, for the above port, one of their new A 1 Iron Steamships, viz:

OREGON, GEO. W. ELDER and STATE OF CALIFORNIA.

SAILING DAYS—December 10, 15, 20, 25, 30. Jan. 4, 9, 14, 19, 24, 29. Feb. 3.

Leaving Portland at 8 A. M.

THROUGH TICKETS sold to all the principal Cities in the United States and Canada.

For particulars for Passage and Freight, apply to GEO. W. WEIDLER, Asst. G. P. A. S. S. Co., Corner F and Front Sts., Portland, Or.

J. McCRAKEN